Provincial Library

The Blairmore Graphic

ALBERTA PROVINCIAL LIBRARY
JUN 2 1947
EDMONTON

VOL. 1, NO. 44 — BLAIRMORE, ALBERTA, FRIDAY, MAY 30, 1947 — $2.00 PER ANNUM

"Serve the Church that the Church May Serve You."

CENTRAL UNITED CHURCH BLAIRMORE
Rev. James McKelvey, Minister

Services Sunday next:
11.00 a.m., Senior school.
2.00 p.m., Junior school.
7.30 p.m., Public Worship.

ST. LUKE'S CHURCH, BLAIRMORE (Anglican)
Rector: Rev. Laurence S. Mann

Services Sunday next—
Trinity Sunday:
11 a.m., Matins.
12:15 noon, Church school

SALVATION ARMY, COLEMAN
Captain and Mrs. T. Smith, Officers in charge.

Sunday services:
11 a.m., Holiness meeting.
2.30 p.m., Directory class.
3 p.m., Sunday school.
7.30 p.m., Salvation meeting.
Tuesday: 7.30 p.m., Red Shield Auxiliary and Home League.
Thursday: 8 p.m., Praise meeting.
Funerals, dedications and marriages on application to the local officers.

HILLCREST UNITED CHURCH:
Services every Sunday at 3 p.m.
BELLEVUE UNITED CHURCH:
Services at 7.30 p.m. every Sunday.
COWLEY UNITED CHURCH:
Services alternate Sunday mornings at 11 o'clock.
Rev. W. H. IRWIN, Minister.

BELLEVUE BAPTIST CHURCH
Pastor: Rev. Fred Bennett

Sunday school 10 a.m.
Morning worship 11 a.m.
Evening service 7.30 p.m.
Midweek meeting:
Wednesday 7.30 p.m.
A cordial welcome awaits you.

MOVEMENT OF FEMALE FARM WORKERS TO B.C.

Orders have now been received at the National Employment Service for female farm workers for Mission, BC, and Vernon, BC. The quota for this area is 15 persons for June 1st and 5th.

For particulars of rates, fares, and conditions same may be obtained by calling at the National Employment Service Office, Blairmore.

WHEN BUYING
Home Appliances
ALWAYS ASK FOR THE BEST
— IT'S —
General Electric
— Sales Phone 354 —
SUMMIT ELECTRIC
Blairmore
AUTHORIZED DEALER

RADIATORS LIMITED
Lethbridge
Calgary Edmonton
Radiators for all makes of cars, trucks, tractors, and industrial engines. Genuine factory replacements of your original radiator.
DESIRE to SERVE-PLUS ABILITY

REV. W. H. IRWIN TO LEAVE BELLEVUE

A the closing session of the Alberta Conference of the United church in Calgary on Monday, the settlement committee announced changes of ministers which will take effect July 1, also the fact that 35 pastoral charges will be without ministers, among which is Bellevue, Rev. W. H. Irwin will move to Hanna.

Rev. Irwin was also named convenor of the evangelism and social service committee.

UNITED CHURCH LADIES ENTERTAIN

On Wednesday, May 28, a social evening was held in the auditorium of the church when the Ladies Aid entertained the women of the church.

Mrs. Boorman was chairman of the program committee and due to her usual efficient manner there was not a dull moment between contests, games and community singing. Vocal solos were rendered by Mrs. S. G. Bannan and Mrs. Alfred McKay. The final part of the program was a one-act skit, composed and directed by Mrs. M. McDonald, with nine members of the Aid taking part, namely, Mesdames Bannan, Murray, McKay, Morgan, Erickson, J. Wolstenholme, Patterson, Moore and F. Wolstenholme.

The guests were then invited to the gymnasium, where tables had been arranged and decorated with spring flowers. Seventy-five guests sat down to a dainty repast.

Rev. J. McKelvey, the minister, then addressed the gathering, voicing his appreciation of the wonderful response to the Ladies Aid effort. While still seated at the tables more singing was indulged in, closing with "Good night Ladies." Everyone present voiced the opinion that this was one of the happiest and most pleasant evenings ever spent in the Blairmore United church.

MILK INSPECTOR SOUNDS WARNING TO PASS RESIDENTS

A warning has been issued to Crow's Nest Pass residents on the danger of purchasing milk cows which are infected with Bang's disease. M. D. Phillips, milk inspector stationed at Lethbridge, has recently completed a survey in the Crow's Nest Pass. While there he discovered that dairy cows at the various homes were unprotected against Bang's disease, although about 25 per cent of the animals were TB tested.

The survey included 90 animals at Maple Leaf, Bellevue-River Bottom, Peaceful Valley and Bushtown, districts where most of the cows are pastured together, making infection an ever present possibility if diseased animals are introduced from the outside.

A recent outbreak of Undulant fever at Cranbrook underlines the necessity of warning the public of watching for signs of Bang's disease in herds and individual cows and refusing to buy animals so infected. Bang's disease manifests itelf in human beinge in the shape of Undulant fever, and pasteurization of all milk supplies is the best method to prevent its spread.

Mr. and Mrs. Frank Telfer were motor visitors to Nelson and district for Vicoria Day week end.

Man starts nine-tenths of all our forest fires, lightning only one-tenth. Most people are afraid of lightning, but foresters are more afraid of people.

Roy Costigan, KC, and Mrs. Costigan, of Stettler are Calgary visitors this week enroute from Banff where they spent the weekend with their son Dr. P. T. Costigan. Their son Willian accompanied them will remain in the Mountain resort for some time.—Calgary Albertan.

REX CAFE TAKEN OVER BY THREE LOCAL MEN

This week end will see a change in ownership at the Rex Cafe and on Monday, June 2, three local men, George Low, Charlie Pilfold and Norman Walker, will take over active management. The cafe, which has been operated the pas year by Max Brown and Lew. Williams, will be closed on June 1 in order to make the change-over.

The new owners are well known and have grown up here, receiving their education at the local school. While the venture is new to Charlie Pilfold and Norman Walker, it is not the case with George Low, who has practically grown up in restaurant atmosphere, being ward of Herbie and Ray Mah while they operated the Royal and Rex cafes. Pilfold is son of Mr. and Mrs. J. Pilfold and Walker son of Mr. and Mrs. Danny Walker, both famiiies being long residents of Blairmore.

Elsewhere in this issue will be found the announcement and we bespeak a goodly portion of your patronage for these young men starting out in business.

MODEL TOWN PLANNED FOR SPARWOOD, B.C.

Crows Nest Pass Coal Company's plan of establishing a model townsite west of Natal on the Sparwood area on which new and modern homes will be built and a carefully laid out plan for wide streets, proper residential areas, sewerage, water and light facilities, park, etc. is now on the eve of fulfilment as the plan has met with the approval of Central Housing & Mortgage Corporation and the contract has been awarded. Work will start in the near future just as soon as cement is available in good supply. The coal company owns Sparwood area where six modern and beautiful homes are already built and occupied. These homes are on the right side of No. 3 highway driving west. The area where the above townsite will be built is directly across the highway from these homes and directly facing them.

It is proposed to demolish these homes in "Centre town" between Michel and Natal and the occupants of the homes have the opportunity of moving to Sparwood where lots will be sold to them at $1 each, measuring 60' x 120'. At the present time twenty applications have been received for homes and in addition the coal company shall build ten. In regard to the latter these homes will be sold outright upon completion and will not be rented. It is estimated that $140,000 of construction is ready to start at the present moment.

All the company employees desiring to build their own home in the Sparwood area are being encouraged to do so. In addition to practically giving their employees the lots free the company goes further by helpin to provide at reduced rates all the framing material and sheeting prepared at its own sawmill.

The homes will be built on a floor plan which holds regular throughout all the homes to be built on the townsite. However it is permissible to change the exterior designs so that all the homes shall not have the same appearance. The building regulation as they apply to the townsite will be strictly adhered to and no shacks will be allowed. All homes must have inside plumbing.

As the townsite is being built up a community committee, along the same lines as a town council, will be set up and will have the power to determine what business establishments will be permitted to operate in the townsite.

The Sparwood area is located on a beautiful stretch of flat ground and is surrounded with trees. No coal dust or smoke is near to mar its beauty and if all construction is made to conform to plan then the Sparwood area will become a model for all new mining towns in western Canada.

INFANT SUFFERS FROM RARE SICKNESS

It has been brought to the attention of Coleman Lodge of the Order of Royal Purple that a young Coleman infant, 2-year-old Patricia Lord, daughter of Mr. and Mrs. Douglas Lord, nee Olive Dodds, suffers from a very rare sickness and that life depends on her being taken to Rochester at the earliest possible moment in an attempt to save her life.

When the child first became ill a few months ago it was examined by one of the local doctors who found that her condition necessitated the attention of a specialist and recommended that she be taken to Calgary. The child has been in a Calgary hospital for several weeks where her sickness was diagnosed as a very rare disease and one that could only be treated with any hope of success at Rochester.

The parents returned home and let their plight be known to friends who in turn informed the officers of the Order of the Royal Purple. The officers at once set machinery in motion after having confirmed the seriousness of the child's sickness through Dr. Liesemer who received a report from Calgary on the child's condition. A special meeting was held by the Lodge members on Monday eevning at which time it was agreed to sponsor a dance and make a concerted drive to sell as many tickets as possible at 50c each. In addition local organizations are to be asked to subscribe funds towards the expenses of the Rochester trip.

The appeal is not to apply only to organizations but to citizens generally stated Honored Royal Lady Nora Goulding of the Order of Royal Purple Lodge. Those desiring to aid this infant in the battle for its life need only give their donations to the Fund in care of the Lodge who will be only too pleased to take charge of the Appeal.—Coleman Journal.

HILLCREST HAPPENINGS

Mrs. Beard, of Calgary, is a visitor here with her sister and brother-in-law, Mr. and Mr. B. Pryde.

Mr. and Mrs. H. Halton were visitors here on Monday and Tuesday with Mr. and Mrs. D. Halton.

Mrs. H. Lewis, formerly of Hillcrest and now of Calgary, was a visitor here with Mr. and Mrs. J. Norton last week.

Mrs. B. Pellow was a Calgary visitor last week.

Miss Doreen Schaff has taken up permanent residence in Burns, Oregon.

Mr. and Mrs. R. Petrone are the happy parents of a son, born on May 10, at Karliner's maternity home.

Mr. and Mrs. Seaman and son Kenny, of Lehbridge, spent the 24th renewing old acquaintances here.

The opening games in the Hillcrest ball park were played on Sunday, with a double header against Lethbridge. Lethbridge won the first game 9-7, but All-Sars came back to win the second 6-3

Mr. M. Mackie has secured employment in Calgary and intends to move here in the near future.

THE TREND

Prof. Albert Einstein may be regarded as omniscient on the subject of the atom bomb, since his initial research made it possible. But he does not regard himself as all-knowing. The other evening he was asked by friends what new weapons might be employed in World War III. He shook his head, and after several minutes of meditation, said, "I don't know what weapons might be used in World War III. But there isn't any doubt what weapons will be used in World War IV."

"And what are those?" a guest asked.

"Stone spears," said Einstein. —Boston Globe.

We hear that they are not going to let Bill talk to Mary any more.

SCHOOL CONCERT WELL RECEIVED

Blairmore school was greeted by one of the largest audiences for some time to pack Columbus hall for their concert on May 22.

The program was divided into two parts. The opening number was three hymns by the school chorus, followed by a vocal solo by Tom Mottl, piano duet by Mary Clare Steeves and Stanley Klish, two part song by the chorus, tap dance duet by Mrs. R. Bain and Miss K. McNeil, vocal solo by Barbara Millett, piano solo by Frances Misson, two songs by the chorus and a violin solo by Teddy Moser.

The second part was opened with a one-act skit, "Ann Drives the Car" with Peggy MacPherson, Annie Zubersky and Roland Gagne supplying the merriment. This was followed by a quartet number, vocal solo by Raymond Blas, two part song by the chorus, piano solo by Stanley Klish, vocal solo by Mary Clare Steeves, two part songs by the chorus, vocal solo by Roy Clarke and two closing choruses by the combined school chorus and choir.

S. G. Bannan lauded the work of W. G. Moffatt, music teacher in the Blairmore schools, and the assistance rendered by Mrs. C. Fleming, who gave much of her time in training and conducting the choruses.

WOLSTENHOLME—WRIGHT

A pretty wedding was solemnized Saturday, May 17, at 11 a.m. at the home of Mr. and Mrs. Edgar Ash when Margaret Jo Ann, only daughter of Mr. and Mrs. Norman Ash, was united in holy matrimony to Maurice Wolstenholme, son of Mr. and Mrs. Harry Wolstenholme, of Penticton, BC. Rev. Magowan officiated at the ceremony. Mr. William Harvey of Bellevue presided at the piano.

The bride, given by her father in marriage, was charming in a canary colored gabardine dressmaker suit with matching white accessories and wore a corsage of American beauty roses.

The bridesmaid, Miss Merna Braden, wore a pink jersey and matching accessories with a corsage of pink and white carnations.

The groom was attended by Mr. Donald Armstrong, of Bellevue.

Little Allan Ash, brother of the bride, was ring-bearer and Marian Ash flower-girl. During the signing of the register Mrs. William Harvey sang "Because."

A reception followed and places were laid for the immediate friends and relatives. The bride's table was centred with a three-tier wedding cake and decorated with vases of roses. Mr. Norman Ash proposed the toast to the bride, to which the groom responded.

Out of town guests included Mrs. Harry Wolstenholme, Penticton, and Mr. and Mrs. Ray Meldrum, Magrath, Alberta.

The bride and groom left by car for a honeymoon at Spokane, Washington, and Penticton, where they will visit the groom's parents. Upon their return the happy couple will reside in Bellevue where the groom is employed. —Coleman Journal.

"Sister," said the deacon severely, "you should avoid even the appearance of evil."

"Why, what do you mean?" asked the woman, anxiously.

The deacon eyed her sternly.

"I observe," he said, "that on your sideboard you have several cut-glass decanters and that each is half-filled with what appears to be ardent spirits."

"But, deacon," she protested, "it isn't anything of the kind. The bottles look so pretty on the sideboard that I filled them half-way with a mixture of floor-stain and furniture polish, just for the sake of appearances."

"That's why I'm cautioning you, sister." said the deacon. "Feeling a trifle faint, I helped myself to a dose from the big decanter in the middle."

MAY 24 AT BELLEVUE

With exceptionally fine weather on Saturday last, Bellevue's annual May 24th ceebration was accorded a large crowd from all Pass towns and district to the east. Some 1500 people witnessed the two exceptionally fine programs staged in the arena. The event was sponsored by Bellevue Lions club and this year set a high standard of entertainment.

During the afternoon crowning of the new May Queen, the highlight of this annual affair, saw Miss Betty Plante given the honor, receiving the crown from the retiring queen, Miss Lucinda Toderian. Miss Plante won over Miss Connie Hannah and Miss Rita Koentges.

BLAIRMORE ACTOR NEW YORK BOUND

Donald McDougall, son of Mr. and Mrs. J. V. McDougall expects to enroll at the Neighborhood Playhouse in New York to continue studies in speech and acting. He recently graduated from the Toronto Academy of Radio Arts with honors in announcing, speech and acting.

Mr. McDougall played a minor role in "The Man in the Blue Moon" by Canadian playwright Lister Sinclair. Glen Burns, of Medicine Hat also took part in the production.—Calgary Albertan.

COWLEY HAPPENINGS

Mr. and Mrs. Gordon Swart and their infant son, of Macleod were Sunday visitors at the parental home of Mrs. Helen Swart here.

Mr. and Mrs. Joe Diamond, after living on a ranch six miles west of here for some thirty-odd years where they engaged in diversified farming and raised a large family of children, have retired and are moving into town this week, taking up residence in a house in the west end which they recently purchased.

Mrs. Rolo Burn and her daughter Joice returned on Wednesday from a holiday trip to Victoria, BC. During her absence, Mrs. Burn was relieved at the telephone office by Mrs. Paul Dingreville.

Mr. and Mrs. R. J. Day have returned from paying a visit of a few days at the home of their son and daughter-in-law, Mr. and Mrs. Leslie Day and their family of children, at their new home at Claresholm where they have recently taken up residence.

Beginning in 1903 Cowley was the mecca for holiday crowds attending Victoria Day sports, including polo, weather has forced the abandonment many disappointments caused by bad football, baseball and racing, but the of a heavy program and this year, though the weather man was kind, only a fastball tournament was staged. Teams from Burmis, Willow Valley, Lundbreck and Cowley were in attendance. Willow Valley defeated Cowley 13-6; Burmis won over Lundbreck by 7-4 and in the finals Willow Valley defeated Burmis by 10-7.

The Ladies Aid of the United church and the Womens Auxiliary of the Anglican church joined forces when a special meeting was held in the parish room on Wednesday afternoon, May 21, for the purpose of making arrangements to raise funds to conduct a general clean-up and caring for the neglected graves in the Cowley cemetery. On motion of the house, it was agreed to hold a tea and miscellaneous sale of home cooking, etc., and to operate a fish pond as well as other attractions on Saturday afternoon, June 7. The day to be set at a future date to look after the cemetery.

Geo. Snoad was in town from Calgary the early part of the week on business.

World News In Pictures

★ ★ ★ ★ ★ ★ ★ ★ ★ ★ ★ ★ ★ ★ ★ ★

NEWLY-CROWNED ROYALTY POPULAR IN DENMARK—New king and queen of Denmark are seen in this formal portrait taken at Christiansborg palace a short time after the death of King Christian. Frederick, the new monarch, is highly popular with his people. Queen Ingrid is a native of Sweden.

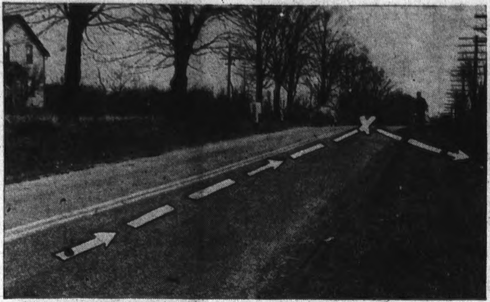

HEAD-ON TRANSPORT-CAR COLLISION TAKES LIVES — Three Brockville persons were killed and three injured when their car was in collision with a transport near Prescott. Dotted line indicates car's course, X marking point of impact, with both the auto and transport tractor ending at the roadside. The wrecked car is seen (right). Michael Brady, 60, his daughter, Theresa, 17, and Raymond Marshall, 20, died. Mrs. Marie Brady and two other daughters were injured.

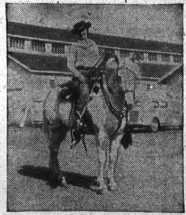

Champion of the Glamor class at the Horse Show, Calgary, Silver King, owned and ridden by Mrs. W. S. Herron.

HOLLANDERS MAKE PILGRIMAGE TO CANADIAN GRAVES AT NIJMEGAN — Holland remembered Canada's dead as thousands of Dutch men, women and children made pilgrimage on VE-Day to Nijmegan cemetery, where 2,500 Canadians are buried. "Canadians buried here are the ones who paid the full price for our freedom," said Baron Boetselar, Netherlands foreign minister. Children are seen bringing flowers.

LA HAYWORTH GETS PARISIAN RECEPTION — When Rita Hayworth, glamorous U.S. movie star, arrived in Paris, the Parisians went gay in the big way, virtually mobbing La Hayworth at the railroad station and other gatherings. Policemen had a rugged job keeping admirers within reasonable bounds.

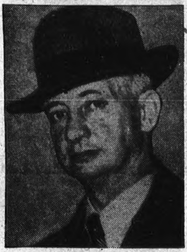

FATHER ACCUSED—Robert Easson of Toronto faces a charge of attempted murder when his wife, daughter and son were wounded by pistol bullets. The accused has been ill for some time.

BOY, 5, SAVES LIFE OF GIRL, 3 — Acting with coolness and speed five-year-old Johnny Kapel saved the life of Lise Leclair, three, when his little playmate fell face downward in a swamp and lost consciousness. Johnny dragged her to the edge of the swamp, and finding that he could not lift her out set her in a position where her head was above water, then ran for help. Johnny points to the spot where he dragged the unconscious youngster.

ONIONS AND ONIONS—Here is an onion patch on Andrew Russwurm's farm at Carlsruhe, Ont. They planted 30 pounds of Evenezer sets and harvested 24 bushels; from 5 pounds of multiplier onions planted, they harvested 3 bushels. Shown in the patch are Mr. Russwurm's daughters, resting after pulling the onions.

FOR THIS HE GETS 4,000 MARKS—Walking rope 250 feet above Main river, Frankfurt, Germany, is way Carlo has chosen to make a living. He earns 4,000 marks a month. Nearly 2,000 for taxes.

PLASTIC GLOBE EXHIBITED BY BRITISH—Plastic globe is an exhibit at the British Industries Fair, which opened its doors at both London and Birmingham. Thousands of prospective buyers attend show.

CHAMPIONS—Left, Champion and reserve champion Heavy Delivery horses at the 46th annual Calgary Spring Horse Show; champion and runner-up in the Light Delivery class, all four shown by the Co-operative Milk Company, Calgary.

FIRST MRS. REVEREND — The application of Mrs. Margaret Butler for ordination as a minister of the United Church of Canada was approved by a vote of 51 to 33 at a meeting of the Montreal presbytery of the United Church. Mrs. Butler now will meet the Montreal and Ottawa conference committee on ordination, and if accepted will become the first married woman to become a minister of the United Church of Canada.

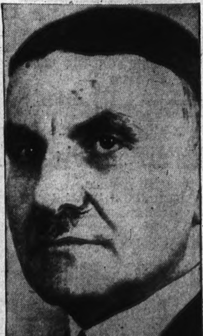

DARING ROBBERY NETS JEWELRY AND CASH—Armed thugs beat up Mrs. Levon Babayan and escaped from her York Mills, Ont., residence with diamond ring and $1,000 in cash. Mr. Levon Babayan, Toronto business man, hid his wallet containing $150 under his bed.

2726

OUR COMPLETE SHORT STORY—

INSPIRATION

By MAUDE NORMAN

MARY STARR finished putting the dishes away, took off her apron and went out to the front porch. She glanced anxiously toward where the bright top of her husband's cigarette showed in the darkness.

"It gets dark earlier now, doesn't it," she remarked.

She tried again. "Anything interesting happen today?"

James threw his cigarette over the railing. "Oh, sure, I had a very interesting day," he mocked. "As usual I took the seven-thirty-five to town. I sold, or tried to sell suits. I took the six-thirty home as I have for the last six years. I walked down the same street, past houses so much alike I have to count them to be sure I turn in the right one. I ate hash and bread-pudding. Tomorrow night it will be stew or beans. Oh, yes, I had a very interesting day."

Mary listened in silence. She knew what he said was true. Somewhere along the way they had lost the star that makes labor for loved ones a joy. But where?

"Perhaps if you started writing again you might sell something," she ventured.

"Write," he snorted. I'm so tired at night I don't have an idea in my head. I do the same thing day in and day out, world without end, amen, and you think I can write. Write about what!"

He went into the house, slamming the door.

A few tears stole down Mary's cheeks. She had failed. All the high hopes she had entertained when they were married of being an inspiration to a promising young author were gone. Two babies demanded a lot of care and attention. James had to do work he despised to provide for them.

"Perhaps he does still love me," she thought, "But he is used to me. He needs something exciting to happen. Something to stir him up. He needs romance and I'm about as romantic as an old shoe. I can't give him romance—or can I?"

James came to the door. "Come on in," he said gruffly. "I'm sorry for what I said. It's hard on you, too, having a failure for a husband."

The next morning Mary raced through her work, washed and dressed the baby, settled three-year-old Shirley in the sand-box to play, then got out her typewriter.

Two days later James received a letter, a delicately scented missive that Mary handed to him without a word.

"Dear Mr. Starr:" the letter began. "About seven years ago I was confronted with a serious problem that a story of yours, "Stella's Solution", helped me to solve successfully. I should have written and thanked you then, only that I knew how men in your position are deluged with letters.

I suppose you wonder why I am writing now, but in looking over some old magazines that came in for the veterans hospital I found a poem of yours, entitled 'Spring'. It made such an impression on me, that I am obeying an impulse and am writing to tell you, that with your insight into human nature and your great understanding you must have helped hundreds as you have helped me. Thank you for myself and for them.

Sincerely,
Justine Owen."

James did not show the letter to Mary and she asked no questions. No more letters came to the house, although she knew he had answered. He began writing every evening, retyping and sometimes rewriting the stories he had written and laid aside. Shortly after sending out his first story a check came for twenty-five dollars, not much, but enough to encourage him.

Mary rejoiced at the change in him, especially after he sold two more stories, until one day, going through the pockets of a suit she was sending to the cleaners, she found a note.

"Darling! There I have said it and say it again. Darling! I love you. Does that seem strange? But why should it? Your letters, carefully worded though they are, tell me you love me too. Name a place where I can meet you. Your postoffice address makes you seem so far away.

You mentioned responsibilities. In all this world there are only two things that matter. You, and the fact that I love you and will love you forever. You are my inspiration.

Hopefully,
James"

James found Mary unusually silent that evening. Although he tried to interest her in the day's happenings, she busied herself feeding the children and barely answered him. After the dishes were washed and the children in bed, he waylaid her at the foot of the stairs.

"I sold another story," he said. "Looks like I can write after all." "That's nice," she answered briefly, trying to pass him.

"Aren't you glad?" "Of course I am." "Then what's the matter?"

Mary handed him the note she had found in his pocket. "I wasn't snooping," she said. "I found this when I emptied the pockets of your grey suit when I sent it to the cleaners."

James took the note. "I was hoping you would find it pretty soon," he grinned.

Mary burst into tears. "You heartless thing," she sobbed. "I know I'm no beauty and I've worn myself to a frazzle, taking care of your children and your home, but to have you tell another woman you love her, and stand there and grin about it! Well, I hate you, James Starr. You're a beast, that's what you are so there!"

"Well, I like that. I write you a lovely letter, telling you how much I love you and you call me a beast."

"WHAT!"

"I hope you don't think I'm as dense as I appeared to be. Oh, at first I fell for it. Long enough to sell a story and get a little self-confidence. Then I became curious to see the lady who wrote such lovely letters. A trip or two to the post office soon showed me she was someone I knew very well indeed. I kept up the writing gag, though, because I knew you enjoyed it."

And you don't think I'm silly, do you? I only wanted to give you a little romantic interest. I thought it would help you."

"It cetrainly did help me, Silly. After you dragged me out of a black pit of self-pity and despair! I meant every word I wrote," he kissed her gently. "you really are my inspiration."

(Copyright Wheeler Newspaper Syndicate)

WHERE 80-M.P.H. CHASE ENDED—Failing to make a sharp turn in a narrow road in Alderwood, near Port Credit, Ont., a car being pursued by police at an 80-mile-an-hour clip crashed into a deep gully and burrowed into the soft earth. From the wreckage, police said, they drew a Toronto man and his girl companion, also of Toronto. Both were injured. Five shots were fired by police at the car, said to have been stolen in Port Hope. A police officer said he attempted to stop the car near the lakefront but the driver pulled away and a five-mile chase began.

Canadian Army Have New Magazine

OTTAWA.—The Canadian army is now publishing in Ottawa an official monthly magazine which will be circulated to the active and reserve forces, army headquarters announced.

The Canadian Army Journal, which replaces the wartime Canadian Army Training Memorandum, made its initial appearance in April. The new publication is broader in scope than its predecessor and is designed to provide information on current militry trends and to stimulate interest in military affairs.

FINDS NEW HOME—Daughter of a Canadian soldier killed in Italy, Barbara Menzie, four, is shown as she arrived at LaGuardia Field, New York, from England. She was met by Mr. and Mrs. William Mandia of Manotick, near Ottawa, who plan to adopt her. The girl's mother wrote she planned to remarry and could not support the child. Mr. and Mrs. Mandia met Mrs. Menzie two years ago when she and her mother visited the dead soldier's home town.

Fashions

By ANNE ADAMS

A New Slant On You

Be the first to get this new slant on your good little figure! Pattern 4689 makes striking use of stripes on a side-buttoner and is equally marvelous in a plain fabric.

This pattern, easy to use, simple to sew, is tested for fit. Includes complete illustrated instructions.

Pattern 4689 comes in Jr. Miss sizes 11, 13, 15, 17. Size 13 takes 3¼ yds. 35-in.; ¼ yd. contrast.

Send twenty-five cents (25c) in coins (stamps cannot be accepted) for this pattern. Write plainly Size, Name, Address and Style Number and send orders to the Anne Adams Pattern Dept., Winnipeg Newspaper Union, 175 McDermot Ave. E., Winnipeg, Man.

ACTRESS BETTE DAVIS WIRES HOUSE FOR BABY

LAGUNA BEACH, Calif.—Barbara, Bette Davis' new daughter, has moved to her new quarters in a modern second-floor nursery where her cries will be heard all over the house. An ingenious wiring system will carry her crying from the nursery to all parts of the actress' $80,000 beach house.

APARTMENT BLOCKS

Some prehistoric Peublo Indians of New Mexico constructed homes with several hundred rooms on the ground floor and terraced them to three or four stories.

2726

SELECTED

RECIPES

SNACK SHELF PEANUT COOKIES

½ cup shortening
1 teaspoon vanilla
1 cup brown sugar
1 egg
1⅓ cups sifted flour
2 teaspoons baking powder
½ teaspoon salt
½ cup bran
1 cup finely chopped peanuts

Blend shortening with vanilla. Add sugar gradually, beating until fluffy. Add egg and beat well. Sift flour, baking powder and salt together; mix with bran and finely chopped peanuts. Add to first mixture a small amount at a time. Knead and shape into rolls about 1½ inches in diameter; wrap in waxed paper, covering ends so that the dough will not dry out. Store in refrigerator until firm. Cut into thin slices and bake on ungreased baking sheet in moderate oven (350 deg. F.) about 15 minutes.

Yield: 5 dozen cookies (2 inches in diameter).

OLD-FASHIONED CHOCOLATE ICE CREAM

1 cup sugar
4 tablespoons flour
⅛ teaspoon salt
2 cups milk
3 squares Unsweetened Chocolate
2 eggs, slightly beaten
4 cups light cream
2 tablespoons vanilla

Combine sugar, flour, and salt in top of double boiler, mixing very thoroughly. Add milk gradually, stirring well. Add chocolate. Place over boiling water and cook and stir until thickened; then continue cooking 10 minutes, stirring occasionally. Pour small amount of mixture over eggs, stirring vigorously return to double boiler and cook 2 minutes longer. Cool. Add cream and vanilla. Freeze until stiff, using 8 parts ice to 1 part salt. Remove dasher and cover tightly repack in 4 parts ice to 1 part salt. Makes 2 quarts ice cream.

MOUSE MAKES COZY NEST WITH DOLLAR BILLS

For many weeks John Trett, Effingham, Ill., couldn't figure out just why $1 and $5 bills were missing from the cash register in his cafe. One day, however, he suddenly punched open a drawer and surprised a giant mouse sitting in the till with a $1 bill in its paws. The mouse fled before Trett's surprised gaze. Curious, the cafe man dismantled the cash register and discovered the missing greenbacks. They were being used by the mouse to make a cozy nest behind the drawer.

Prairie Command Announces Army Plans For Summer Camps

WINNIPEG, Man.—Soldiers of Reserve Force units in Prairie Command will attend Army summer camps at Shilo, Man., and Dundurn, Sask., during July, it was announced here by miltiary authorities.

Subject to parliamentary approval of current estimates, approximately 1,000 officers and men are expected to undergo eight days training at the two camps. Training at Shilo Camp will be from July 6-13 and at Dundurn from July 13-20.

"The aim this year", said Brigadier M. H. S. Penhale, C.B.E., General Officer Commanding, Prairie Command, "is for quality, not quantity. At the conclusion of summer training the units will have a slate of well trained officers and non-commissioned officers who will be prepared to handle efficiently any influx of recruits and provide them with expert instruction and an interesting training programme."

Camp Commander at Shilo Camp will be Brigadier H. E. Murray, D.S.O., Commander Royal Artillery 6th Canadian Infantry Division, of Regina, assisted by Lieut. Col. J. W. Ritchie, G.S.O. 1, Prairie Command, Winnipeg, and Lieut. Col. G. C. Leach, Chief Instructor, of Winnipeg.

Camp Commander at Dundurn, Sask., will be Col. R. E. A. Morton, D.S.O., Commander of Saskatchewan Area, assisted by Lieut. Col. R. C. Clark, D.S.O., A.A. and Q.M.G., Saskatchewan Area.

To Continue Exchange Of Harvest Units

OTTAWA. — Labor Minister Mitchell announced arrangements which have been in effect between Canada and the United States for the exchange of harvesting units between the Prairie provinces and the grain-growing states will be continued during the 1947 harvesting season.

Predicts Longer Skirts For Women

SHAWNEE-ON-DELAWARE, Pa. —Longer skirts this fall will make obsolete 80 per cent. of the wardrobe of American women, says Mack Gordon, president of a women's specialty store in Cleveland, O.

Gordon in a speech before 100 textile manufacturers, executive, administrators and technologists attending the second annual National Textile Seminar urged a textile research project into the buying habits of the American public. He said it would eliminate hit or miss methods in production and distribution and recurrent cycles of booms and depression.

SMALL BUT EFFICIENT

A tiny parasite, measuring less than an inch in length, is killing off the man-eating sharks around the shores of New South Wales, Australia.

Irrigation Plans For The West

MEDICINE HAT.—Formulation of plans which it is hoped will lead to increased irrigation throughout western Canada, with a resultant rise in productivity of the land, was discussed here at a meeting which saw the birth of a new reclamation association for western Canada.

At present taking in only Alberta and Saskatchewan the organization will hold another meeting in Lethbridge July 11-12 at which Manitoba and British Columbia will be invited to participate.

Concerned with seeing that farmers can produce crops under as favorable conditions as possible, the association's main objective will be to strive for extensive irrigation throughout regions in the west where proper water channeling can greatly increase output.

The need for an organization which can effectively work towards increased soil fertility was indicated recently through statistics by Dr. A. G. McCalla of the University of Alberta. He said that during the period stretching from 1921 to 1943 drought struck southeastern Alberta 50 per cent. of the time.

Through proper irrigation it has been estimated that drought years can be eliminated and farmers, through selective crops, can greatly increase the income they would be making even in normal years.

Instead of grossing approximately $20 an acre from a dry land wheat crop farmers could gross between $120 and $360 an acre on watered land raising vegetable canning crops and from $125 to $225 raising sugar beet crops.

L. B. Thomson, superintendent of the Swift Current, Sask., Experimental Farm, said that the association "will do the trick" in providing farmers with necessary security during periods which normally would be drought years.

He described the main problem as water conservation, not soil conditions. "It takes two inches of water to grow one bushel of grain."

BREAK FOR DOGS

A dog's life isn't as bad as it used to be. Vancouver city council has authorized amendments to the dog kennel bylaw which stipulate that all kennels must be rat-proof, soundproof and lighted and ventilated to the satisfaction of the city's medical health officer.

LEARN HAIRDRESSING
Clean, steady, interesting, refined, good paying profession. Hundreds of positions now open. Many start own shops. Train under direct supervision of outstanding beauty culture experts. Complete, thorough, superior training. The Nu-Fashion method assures success. Write or Call—
NU-FASHION BEAUTY SCHOOL
327 Portage Ave. Winnipeg, Man
BRANCHES: Regina, Calgary, Edmonton

"I Know Just How You Feel"
"I know because I have been that way myself. I have been so chronically tired that I thought I would never feel well again. However, I found that Dr. Chase's Nerve Food soon gave me new pep and energy and put me on my feet."
Tired feelings, indigestion and loss of sleep are quickly relieved by Dr. Chase's Nerve Food.
Ask for the new economy size bottle of
Dr. Chase's Nerve Food
60 pills—60cts.
180 pills—$1.50

KILL DANDELIONS
and other Weeds in Lawns
WITH
WEED-NO-MORE
THE 2-4-D WEED KILLER
One spraying will kill dandelions, plantains, ragweed, bindweed, poison ivy and other broad-leafed weeds, destroying them right to the tip of the root but *will not harm grass.* Non-poisonous to humans or animals and will not stain hands or clothing.
Green Cross
A "GREEN CROSS" PRODUCT
AT YOUR DEALER

ROLL YOUR OWN
BETTER CIGARETTES
WITH
DAILY MAIL
CIGARETTE TOBACCO

"SALADA"
TEA
Delicious Flavour

FAN TANS are festive!
RECIPE
Add 1 envelope Royal Fast Rising Dry Yeast and 1 tsp. sugar to 1 c. lukewarm water. Stir and let stand 10 minutes. Scald 1 c. milk, add 5 tbs. sugar; add 2 tsp. salt and cool to lukewarm. Add to yeast mixture. Add 3 c. sifted flour and beat until perfectly smooth. Add 4 tbs. melted shortening and 3 c. more sifted flour, or enough to make easily handled dough. Knead well. Place in greased bowl. Cover and let rise in warm place until doubled in bulk, about 1½ hours. Punch dough down in bowl and let rise again in warm place until nearly doubled in bulk, about 40 min. When light, roll out into rectangular sheet ⅛" thick. Brush with melted butter or shortening; cut into strips 1½" wide. Pile 7 strips together; cut into piece 1" wide. Place inch-side up in greased muffin pans. Cover; let rise in warm place, free from draft, until light, about 1 hour. Bake in 400°F. oven for 20 minutes.

The Blairmore Graphic
(Estab. 1909 as Blairmore Enterprise)
Member of The
Alberta Weekly Newspapers Assn.

Weekly
Newspaper Advertising Bureau

Authorized as Second-Class Mail by the Post Office Department, Ottawa.

Office of Publication
BLAIRMORE, ALBERTA

Subscription, to all parts of the Dominion, $2.00 per annum; United States and Great Britain, $2.50; Foreign, $3.00; payable in advance.

Business locals, 15c per line.

Legal notices, 15c per line for first insertion; 12c per line for each subsequent insertion.

Obituary notices, inserted free of charge, but lists of floral offerings charged at 10 cents per line.

Display advt. rates on application.

J. R. McLEOD, PUBLISHER

Blairmore, Alta., Fri., May 30, 1947

CIGARETTE IS GOLD FOR THE TAX COLLECTOR

Smoking has become more than a habit—it's a national resource. To the tax collector, every wispy whirling cloud of the cigarette's waste product is spun gold.

While it does not show in the cost-of-living index, smoking is perhaps the most inflated item in the average citizens daily budget. All of that inflation has been tax-induced.

In most provinces cigarettes sell currently for 33 cents for a package of 20.

Of that price 12 cents is for federal "excise tarriff".

This is just about twice what the manufacturer gets for the finished product.

But to his price (6.13 cents) and the 12-cent tarriff is added the eight per cent sales tax, accounting for another 1½ cents.

To make certain the smoker did his bit in financing the war, Ottawa charged him an extra two cents for cigarettes, or eight cents a pack —"war revenue tax".

Thus, 21½ cents of the 33-cent price is strictly for the government. But there is more.

The remaining 11½ cents is divided among the tobacco grower, the manufacturer, the transportation companies, the wholesaler and the retailer.

Out of it comes those direct major taxes for which Ottawa has been battling the provinces—income and corporation profits taxes plus unemployment insurance tax, the motor and gasoline taxes, property and business taxes. Together these account for an estimated 3.6 cents.

Therefore, each time a smoker spends 33 cents, all but eight cents goes for taxes, most of it into the federal treasury.—Toronto Globe and Mail.

The visitors were admiring the baby.

First Woman: What a darling child. I do believe he is the very picture of your husband.

Mrs. —: I certainly hope not. We adopted this baby.

CALGARY EXHIBITION AND STAMPEDE COMPANY

Opening July 7th with an hour-long parade, revamped to give a dramatic picture of the Old West, the 62nd annual Calgary Stampede is expected to break all prize and attendance records during the 1947 season.

This year commercial floats will be eliminated from the Monday morning Stampede Parade, to create a spectacle that is entirely Western. Officials of the annual show said that communities from outside Calgary have been most co-operative in agreeing to sponsor parade exhibits indicative of the past or present life of their community. Residents of rural areas have also assisted in locating old-time vehicles—Red River carts, Conestoga wagons, stage coaches and prairie schooners—for display in the Parade.

Prize money for infield events is the greatest ever offered in Canada, and is expected to draw cowboys from as far south as the Rio Grande and as far north as the Peace River country. Money offered for bucking stock has been substantially increased, and all horses to buck under saddle will be dummied out the week before the show under the supervision of Arena Director Dick Cosgrave. Thus only proven buckers will be used by contestants.

With a record-breaking purse of $7,500 offered in the chuck wagon races, the rangeland derby—the only race of its kind in the world expects an all-time high in the number of entries.

Prize money for livestock is being maintained at last year's record-breaking figure, with special prizes offered by the Alberta Horse Breeders' Association combined with those given by the Exhibition Company in the heavy horse classes. Included among livestock judges are S. P. Gould of Rosalind and John Wilson jr. of Innisfail who will judge Hereford cattle and sheep respectively. Stampede Week will also feature an auction sale of Hampshire and Suffolk rams and ewes on Wednesday night, with a display of prize-winning livestock Friday morning.

Other highlights of the week will be a nightly vaudeville presentation in front of the grandstand; a 60-car midway supplied by the Royal American Shows of Tampa, Florida; Indian village; running races every afternoon, including the $1,000-purse Calgary Juvenile Stakes for two-year-olds foaled in western Canada; and fireworks displays on Monday, Wednesday and Saturday evenings.

A program of morning street entertainment is also being planned, and chuck wagon outfits will be down town every morning to serve flap jacks to the public.

The Stampede Accommodation Bureau will operate to provide sleeping accommodation for those unable to secure rooms in hotels and tourist cabins, and Calgary citizens are already offering to throw their homes open to visitors in the city during Stampede Week.

Mr. and Mrs. A. Sgro, of Kimberley, were week-end visitors with Mr. and Mrs. J. Riva.

The man from the Bronx was wandering the Sahara Desert, clad only in his shorts, when he met an Arab striding along in great haste.

"Where," asked the Arab, "might you be going?

"For a swim," said the Bronxite.

"A swim, effendi?" was the astonished reply. "Why, the ocean is 800 miles from here."

The man from the Bronx blinked. "800 miles! Wow! — is dis a beach."—Great Northern Goat.

Oswald Treager figured that his little sugar pie had been dangling him at the end of her string long enough, and insisted that they be married at once. "I'd love to," she told him, "but you know perfectly well that if I marry you I will lose my job." "We'll keep it a secret," promised Oswald. "That's all very well," she conceded, "but suppose we have a baby?" "Oh," said Oswald, "I am perfectly willing to tell the baby."

Let Us Send You Samples
of this Clean, Family Newspaper
THE CHRISTIAN SCIENCE MONITOR

Free from crime and sensational news . . . Free from political bias . . . Free from "special interest" control . . . Free to tell you the truth about world events. Its own world-wide staff of correspondents bring you on-the-spot news and its meaning to you and your family. Each issue filled with unique self-help features to clip and keep.

The Christian Science Publishing Society
One, Norway Street, Boston 15, Mass.
Name.................................
Street.................................
City ....Zone.......State......
PB-3

☐ *Please send sample copies of The Christian Science Monitor.*

☐ *Please send a one-month trial subscription. I enclose $1*

The ice is still THIN!

★

Even though the "Danger" signs of Inflation can be taken down now, they have to be replaced with signs reading, "Proceed With Caution." The ice is still too thin for any Canadian to tell himself, "Now, at last, I can go ahead and buy everything I want."

We can't—yet. But we can proceed to enjoy—in moderation—many of the goods and services which were so long in short supply. These good things are ours at moderate prices now because we were moderate in our demands before.

Today, Canadians can indeed be proud of one of this country's finest possessions, which is, as The House of Seagram has long contended, this nation's policy of moderation in all things—in its thinking, in its buying and in its personal habits.

Men who Think of Tomorrow *Practice Moderation Today!*

THE HOUSE OF SEAGRAM

M-14S

BIG TOURIST SEASON AHEAD!

THE THOMPSONS are busy as bees, getting their place in shape for the tourist season. This year, with three more cabins, electricity and a modernized kitchen, they hope to do even better than before.

They were able to make these additions because last fall Mr. Thompson drove to town to see his bank manager. He knew about the nice little business the Thompsons had built up; a bank loan was quickly arranged.

Now the Thompsons can handle more tourists and increase their income. At the same time Canada will benefit from the extra tourist dollars they take in.

SPONSORED BY YOUR CHARTERED BANK

THE SEAGRAM GOLD CUP

The Canadian Open Golf Championship, for the Seagram Gold Cup and $10,000 in prize money, is still several weeks away but already the entry list begins to look like a Who's Who of North American golfing greats. A classy field seems assured for the 38th annual Open over Toronto's Scarboro course July 16-19.

Heading the list of ranking U.S. entries are three of the five leaders in the recent Masters' Tournament at Augusta, Georgia. With it's entry list carefully restricted to the winners of certain other major tournaments, the Masters' is recognized as one of the mot exclusive of all top U.S. tournaments.

Jimmy Demaret, of Texas won the Masters' and immediately filed his entry for the Canadian Open. Jim Ferrier, former Australian champion and British amateur winner in 1936, placed third and also indicated he would be on hand for the Canadian event. Frank Stranahan, colorful Cleveland amateur, wound up in second spot at the Masters' and promptly wired the Royal Canadian Golf Association with his entry.

The R.C.G.A. has yet to hear from Byron Nelson, winner of the Seagram Gold Cup two years ago, who wound up in a second-place tie with Ferrier at Augusta. However, Nelson has announced that he will stay out of tournament play this summer and there is little likelihood that he will change his mind.

Even if Nelson doesn't make it the tournament seems assured of having at least two previous winners on hand. Gene Kunes of Hollywood, Florida, who took the Gold Cup and top prize money in 1935 at Montreal Summerlea has filed his entry, after several years away from competitive play through illness. And little George Fazio of California, who took the Canadian title at Montreal Beaconsfield a year ago will be back to defend his cup.

As a matter of fact, most of last year's top finishers are entries this summer. In addition to Fazio, entries have been filed by Dick Metz, who was beaten out by a single stroke by Fazio in a spectacular 18-hole playoff, San Leonard, of Vancouver, Harry Todd and Lloyd Mangrum, U.S. open champion. Leonard, Mangrum and Todd ended regular plays a stroke behind Fazio and Metz a year ago.

Mr. and Mrs. C. G. Pitt of Calgary, returned home after a week's stay in Blairmore. They were down to attend the funeral of Mr. Pitt's father, whom passed away on May 9. Mr. Pitt was an old timer of the Crows Nest Pass.

GEM EVERBEARING
STRAWBERRY PLANTS
Will produce a good crop this year. Good sturdy roots, some plants in bud.
$3 per 100 Plants
ROBERT SIMMS
P.O. Box 228 — FERNIE, B.C.

For good painting use SHERWIN-WILLIAMS PAINTS
COVER THE EARTH

62nd Calgary EXHIBITION AND STAMPEDE
JULY 7–12
SIX ACTION-PACKED DAYS OF UNEQUALLED ENTERTAINMENT
A lifetime of thrills packed into six glorious days when the Old West lives again! Six days of unique entertainment! Don't miss it!
Bronc-busting by the world's top-notch riders . . . the West's finest livestock and agricultural exhibits . . . the world's only Chuck Wagon Races . . . magnificent grandstand entertainment . . . running races . . . authentic Indian Encampment . . . three nights of spectacular fireworks!
Grandstand seats $1.00 . . . Grandstand bleacher seats only 50c.
Write direct to Exhibition Office, Calgary, for Seat Reservations and General Information.
The Worlds Greatest Show!
CALGARY EXHIBITION AND STAMPEDE LIMITED
A. H. McGUIRE, PRESIDENT — J. CHAS. YULE, GENERAL MANAGER

I want to know

how quickly can you save $10,000.00?
Saving substantial sums takes most people quite a time. Yet you immediately set up an estate for the protection of your loved ones just as soon as you take out Mutual Life of Canada Insurance.
We invite you to see our representative, or 'phone him, and let him tell you how easy it is to "create" an estate.
low cost life insurance since 1869.
THE MUTUAL LIFE OF CANADA
HEAD OFFICE WATERLOO, ONTARIO
FRANK J. LAMEY
District Representative
Kubik Block — Phones 46 & 147
W-2

"What a thrill to take the wheel of a smart new Oldsmobile..."
HERE'S an up-to-the-minute version of that grand old tune, "In My Merry Oldsmobile". In the new words you'll find one of the outstanding reasons why Oldsmobile owners are so enthusiastically singing the praises of the 1947 Oldsmobile. What a *smart* looking car it is! . . . Long and low and smooth in its lines—tailored just to your taste. It's a *smart* performer, too, and it offers all the features you want.

"You'll be fresh when you arrive thanks to Hydra-Matic Drive*..."
You go places with less effort in a new Oldsmobile with GM Hydra-Matic Drive*. Yet you get livelier performance, better economy, and greater safety than you did in old-fashioned driving. Hydra-Matic Drive* is the only *fully proved, fully automatic* drive—and it's at its peak in the 1947 Oldsmobile!

"Just forget the clutch and gear—all you do is sit and steer..."
There's no clutch pushing with GM Hydra-Matic Drive*—not even a clutch pedal in the car. And all gear shifting is automatic, through all *four* forward speeds. Just take the wheel of an Oldsmobile and *sit back in comfort*, enjoying the smoothest driving you've ever known!

"What a happy day it will be for you when your Oldsmobile is here!"
To you who are waiting for your new Oldsmobiles—our thanks for your patience . . . our tribute to your wisdom. The demand for Oldsmobile with the new GM Hydra-Matic Drive* is so widespread that it still greatly exceeds the supply. Make sure your present car carries you conveniently and safely through the waiting period by having it checked regularly by your GM dealer.

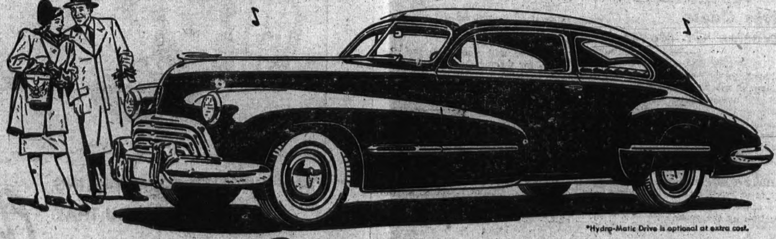
*Hydra-Matic Drive is optional at extra cost.
O-347A
1947 Oldsmobile
A PRODUCT OF GENERAL MOTORS
Phone 105 — Crows' Nest Pass Motors — Blairmore, Alberta

Two Years Of Peace

THE WAR HAS NOW BEEN OVER for two years and we appear to be still far from attaining the security and the well ordered economy which so many people hoped would follow the final defeat of our enemies. Looking back, it must be admitted that perhaps there was too much optimism in regard to a rapid return to settled conditions, in view of the tremendous number of displaced persons, and the great havoc to homes and industries resulting from the methods of modern warfare. When the war in Europe ended, Mr. Churchill issued a warning which, like many of his messages, has often been recalled. At that time Mr. Churchill said: "We may allow ourselves a brief period of rejoicing, but let us not for a moment forget the toils and efforts which lie ahead."

* * * * *

Problems Remain Grave And Urgent

It soon became clear that Mr. Churchill's warning was not an idle one, for the problems of peace have indeed been as grave and urgent as those of war. In addition, there is the well-known fact that in peace there is not the unity of purpose and the driving determination which unites people who are threatened by a common enemy. It cannot be expected that the same spirit can be maintained when there is no longer the necessity for constant action such as there is in time of war, but it is increasingly clear that an apathetic attitude on the part of the people toward the problems of the present day, will not lead to an enduring peace. During the war there were few people who were not familiar with daily developments in the news, for the progress of the fighting was of vital concern to everyone.

* * * * *

Leaders Need More Support

It should be fully realized now that the framing of the peace treaties and the deliberations of the foreign ministers when they meet may have the most far-reaching effects on the lives of the people here and in every country. It is extremely doubtful, however, whether they do arouse the interest they should and whether the leaders who must settle the tremendous problems of the day, have behind them the force of united and determined public opinion which could be a real factor in building a better world. Against the pessimism of these times there stands the United Nations Organization, which is a monument to the ideals for which the war was fought, and which is working steadily to establish the understanding and trust among people which are essential to world peace. Two years is a short time in which to accomplish the ideals toward which the U.N.O., is working. Suspicion and prejudice are deeply rooted in the human race, and it will take many years of patient effort to break them down, but with effort and determination it can be done. Apathy and cynicism will not help to build a finer world.

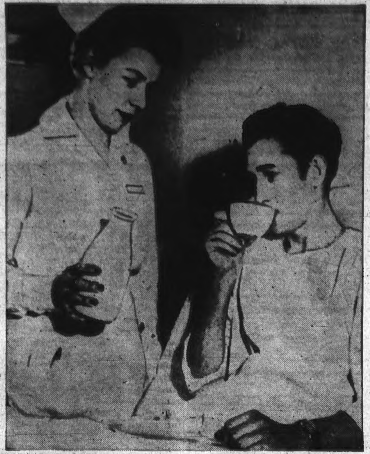

EATS FOR THE FIRST TIME IN 16 YEARS — According to Jack Parks, of Orem, Utah, eating is "about the most wonderful thing in this world." Parks, who hasn't been able to eat or drink for 16 years, is shown being served milk by Nurse Claudia Sergeant at the Illinois Research hospital in Chicago. When Jack was 20 months old he swallowed some lye. He has received all nourishment until now via a tube through the abdominal wall into his stomach. Although Parks' diet is now confined to liquids, doctors say in a few months he will be able to eat solids.

CANADA SPENDING SEVEN TIMES MORE ON RESEARCH THAN IN 1939

TORONTO. — The Canadian Government "is spending on research over seven times as much as she did in 1939," Dr. C. J. Mackenzie, president of the National Research Council, Ottawa, told the Engineering Institute of Canada recently.

"While in engineering our facilities for graduate work on the doctorate level are still limited, there are today a considerable number of scientifically-trained engineers doing research work and the number is growing daily," said Dr. Mackenzie in an address at the institute's annual banquet. "Altogther, I feel confident about the future of Canadian industry and Canadian engineering."

He felt that the application of science for the use and convenience of mankind is still very much in its youth and that the young graduate of today can look forward to a life of professional adventure as exciting as any generation has known.

The approximately 1,500 undergraduate engineering students in the four to five faculties of applied science in Canadian universities in 1910 had grown to more than 10,000 today. More than one-third of the National Research Council scientific research staff were engineers. The outlook for the profession looked bright.

Buck Stayed By Doe Dying From Injuries

ST. CATHARINES, Ont.—Mournful calls penetrating the spring air one morning recently started investigation by number of farmers in the Ridgeway area. In a field nearby they found a full grown buck bellowing in funereal tones over the body of a deer lying on the ground. The farmers approached cautiously and discovered the doe had been seriously injured. They called Provincial Constable Elmer Hoath to the scene and while they waited the buck strayed not a foot from his mate. Constable Hoath examined the injured animal and diagnosed the trouble as a painful and serious back injury. He thought the doe had probably been struck by a car some hours earlier. As the mournful cries of the buck had been heard for some hours it is assumed that he had stood guard over the writhing body of his mate all that time. There was only one thing to do and the officer did it. He administered the Coup de Grace with a merciful revolver shot. Only then did the buck, who seemed to know he had been deprived of his mate in the mating season, leave her side and with solemn majesty walk away.

WISE INSECTS

Mosquitoes take no chances of your blood clotting before they drink their fill. They inject their saliva into their victims to prevent coagulation.

MAKES BETTER FEED

Soybean chemists claim that animal and poultry feed made from soybean oil meal supplies from four to five times more digestible protein than cereal grains.

The union of South Africa was established in 1910.

OGDEN'S
Fine Cut
Rolls an A1 *Cigarette*
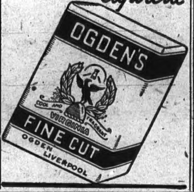

Sugarless BUT *Sweet*

MAGIC Honey Pound Cake

1½ c. seedless raisins
¾ c. shortening
¾ c. honey
3 eggs, well beaten
2¼ c. sifted all-purpose flour
2¼ tsp. Magic Baking Powder
¼ tsp. salt
¼ tsp. vanilla extract
¼ tsp. lemon extract

Rinse raisins; drain; dry on towel—cut fine with scissors. Work shortening with spoon until fluffy and creamy; gradually add honey, while continuing to work with a spoon. Add beaten eggs, and blend. Gradually stir in sifted dry ingredients; beat with spoon until smooth. Add extracts, raisins; stir to blend. Bake in greased, lightly floured 9" x 5" x 3" pan at 300°F. for 2 hours.

MADE IN CANADA

New Mexico Indian Reported To Have Lived For 137 Years

RUIDOSO, N.M. — Out of this southern New Mexico mountain resort country came the story of a Navajo Indian, Francisco Saiz, reputed to be 137 years old—and possibly the oldest living human being in North America.

The account came from a reporter, Mary Nell Taeger of the Ruidoso Weekly News, who interviewed Saiz and said she was convinced of his age.

She found Saiz living on a small farm near out-of-the-way Arabella, N.M., 40 miles northeast of here.

The old man makes his home with Simon Sanchez, 74, who related that his family first became acquainted with Saiz as a middle-aged man in the 1860s. The Navajo has been a family retainer since, serving Sanchez' mother until her death at 115 and remaining thereafter with the son.

Still active enough to get about with a cane, Saiz attends to all his personal needs and eats three meals a day with his third set of natural teeth.

"Too many people who have known him long years say this age is correct for there to be any mistake," Miss Taeger said.

ONE BORROWER WHO WAS PLAIN LUCKY

NEW YORK.—Charles J. F. Porter borrowed $312 from the National City Bank and along with the cash he was handed his note, marked "paid".

The puzzled borrower then learned that his loan included the billionth dollar loaned by the bank's 21-year-old personal loan department and writing off the loan was the bank's way of celebrating.

TOO WEAK TO DO ANYTHING
On 'CERTAIN DAYS' Of Month?
This fine medicine is *very effective* to relieve painful distress and tired, nervous, irritable feelings, of such days—when due to female functional monthly disturbances. Thousands report benefit!
LYDIA E. PINKHAM'S VEGETABLE COMPOUND

GERMOLENE IS SO GOOD FOR ULCERS! ECZEMA! PILES!

GERMOLENE is famous for helping to clear up pimples, rashes, and similar skin blemishes, too. Try it! See how fast this aseptic ointment soothes and helps heal. Buy GERMOLENE today, without fail.
3-47
Germolene OINTMENT

HEMORRHOIDS
2 Special Remedies by the Makers of Mecca Ointment
Mecca Pile Remedy No. 1 is for Protruding Bleeding Piles, and is sold in Tube, with pipe, for internal application. Price 75c. Mecca Pile Remedy No. 2 is for External Itching Piles. Sold in Jar, and is for external use only. Price 50c. Order by number from your Druggist.

GEMS OF THOUGHT

MUSIC

Music is the harmonious voice of creation; an echo of the invisible world; one note of the divine concord which the entire universe is destined one day to sound.—Mazzini.

Music resembles poetry; in each
Are nameless graces which no methods teach,
And where a master-hand alone can reach.—Pope.

The direct relation of music is not to ideas, but to emotions — in the works of its greatest masters, it is more marvelous, more mytserious than poetry.—Henry Giles.

Although the spirit be not master of that which it creates through music, yet it is blessed in this creation, which, like every creation of art, is mightier than the artist.
—Beethoven.

Music is the harmony of being; but the music of Soul affords the only strains that thrill the chords of feeling and awaken the heart's harpstrings.—Mary Baker Eddy.

The language of tones belongs equally to all mankind, and melody is the absolute language in which the musician speaks to every heart.—Richard Wagner.

327-Year-Old Violin Found Worth $4,500

GALESBURG, Ill.—A lawyer, R. L. Stewart, said a violin he thought was worth $3.50 brought an offer of $2,500 and he may get $4,500 for it.

Stewart, representing the estate of the late Louise Ware, 80, of Victoria, Ill., a one-time music teacher, sent an old violin found among her effects to a Chicago music instrument company for an appraisal "just to play safe".

The company said the instrument had been made by Antonius & Hieronymus Amati in Cremona, Italy, in 1620. The firm offered to pay $2,500 for it.

The lawyer said he had been told the instrument eventually might bring $4,500.

Ticks Cause Invasion Of Moose

QUESNEL, B.C.—Wood ticks are believed to be responsible for an invasion of moose in Quesnel. A number of moose have been reported roaming the outlying sections and a few have entered the town.

Mrs. C. H. Allison was startled while working in her garden when a bull moose crashed through the brush just behind her and disappeared.

Hunters said there has been an epidemic of wood ticks and the animals are apparently being driven to distraction by the pests.

COVER BURNS

First-aid treatment of burns consists in covering the affected area and keeping it covered until competent medical attention is obtained. Burns are sterile when sustained, but they may become infected by careless handling immediately afterwards. National Health authorities advise—do not attempt to alleviate pain by applying an ointment. Only sterilized dressings, such as a doctor will apply, should be used, and first-aiders are urged not to remove clothing or expose the burned surface meanwhile.

FUNNY And OTHERWISE

"Look at the way baby is working his mouth," exclaimed Mrs. Newman. "Now he proposes to put his foot in it."

"H'h," replied her husband. "Hereditary. That's what I did when I proposed."

* * * *

He sat mooning over his cup of coffee and making sheep's eyes at the pretty waitress, until she was fed up.

"Is there anything else you would like, sir?" she asked distantly.

"Just a soft word," he sighed.

"Putty," replied the waitress, as she whisked the cup and saucer off the table and tripped away.

* * * *

Said the cowboy: "My pardner and I are taking a trip through the desert next week. He's taking along a gallon of whisky, for rattlesnake bites."

"And what are you taking?"

"Two rattlesnakes."

* * * *

A Scotsman was stripping the wallpaper from the walls of his house when a friend called to see him.

"Weel', Donald," said the latter, "are you goin' to have a new paper?"

"Na, na," replied Donald, "Ah'm moving."

* * * *

A traveller connected with a cycle company was expecting an "interesting event" in the family and before going away asked the nurse to wire "Gent's model arrived," if a boy came, and "Lady's model" if a girl.

The wire received staggered him. There was one word—"Tandem".

* * * *

The Gay Nineties: A gig and a girl.

The Roaring Twenties: A flivver and a flapper.

The Nineteen Forties: A 'plane and a Jane.

* * * *

The father of a college student was shaking hands with the professor and said cordially:

Father—I'm delighted to meet you. Jack has mentioned you in his letters...You know, he took algebra from you last term.

Professor—Pardon me, Jack was exposed to it, but he did not take it.

* * * *

Father, will you give me 10 cents for a poor man who is outside crying?"

"Yes, son, here it is. What is he crying about?"

"He's crying 'Fresh roasted peanuts, five cents a bag'."

* * * *

Young husband: "My dear Molly, I must say that the pudding does not taste very nice."

Young wife: "It must be your imagination dear. It says in the cookery book that it tastes excellent."

* * * *

A certain "best-seller" novelist was walking with a friend when they passed a house on which a tablet had recently been fixed to commemorate the fact that a poet once lived there.

"I wonder what they'll put over my door when I die?" said the novelist, musingly.

"House to let," replied his friend, promptly.

Firearms were introduced into Europe by the Mongols in the 13th century.

2726

Canadian Exhibits At British Fair Draw Inquiries

LONDON. — The Canadian exhibition at the British Industries' Fair here is drawing 52 "serious" inquiries daily from continental buyers, A. E. Bryan, Canadian commercial counsellor at Canada House, said.

"These are inquiries from buyers who want newsprint, timber, chemicals, machinery—virtually everything we have to sell," he said in an interview at a reception at which Canadian trade commissioners in the United Kingdom were represented.

In addition, Bryan said, five British manufacturers a day were asking about the possibilities of exhibiting at the Canadian International Fair planned for 1948.

The Canadian Exhibition at the British Industries' Fair consists of "institutional" advertising boosting Canada as a producing country, but not accepting orders for specific commodities.

UNFAILING SIGN

They had recently acquired a dog and were demonstrating his good points to a visitor.

"Mind you", said the man of the house, "I know he's not what you would call a thoroughbred, but no tramp or burglar can come near the house without his letting us know about it."

"What does he do?" asked the visitor. "Bark the house down?"

"Well, no—he crawls under the sofa."

To Feel Right — Eat Right!

ONLY LIPTON'S BRISK-TASTING TEA GIVES YOU THAT *FLAVOR-LIFT*

● What a *lift* you get from *Lipton's* Tea! It's Lipton's FLAVOR-LIFT . . . a delicious, stimulating combination of brisk, mellow *flavor* . . . plus a *lift* that sends exhilarating new energy right through you! Lipton's Tea is a wonderful "pick-me-up"—wonderful *anytime*, morning, noon and night! And only *Lipton's* gives you that FLAVOR-LIFT—because it's the *blend* that makes Lipton's . . . and *Lipton's* who make the blend. Ask for Lipton's at your grocer's *today!*

WORLD HAPPENINGS BRIEFLY TOLD

An Amazon blue-fronted parrot which speakes French and English has reached the London zoo.

Canada's wartime aid to Britain, including cash, goods assigned and debt cancellation, totalled $3,537,000,000.

Experts from most of the world's leading commercial airlines will hold "safety talks" in Nice, on the French Riviera, Sept. 1.

The German news agency, Dena, reported that the United States is now feeding more than 100,000 Bavarian children daily.

More than 45,000 members of Polish Underground organizations have given themselves up under the political amnesty.

Shortage of rice in India will continue throughout 1947 with less available for export in the last half of the year than during the current six months.

Five men were killed and seven injured in a fight which broke out between two families in the village of Rabayna, upper Egypt, over a debt of 20 cents.

Field Marshal Sir Cyril John Deverell, 72, one of Britain's outstanding tacticians of the First Great War, died recently at his home in Lymington, Hants, England.

Digby Bull, 31-year-old salesman canvasses a territory of 980 square miles in Western Australia. He travels by air, piloting his own plane with his wife as navigator.

Tourists Do Not Like British Coffee

LONDON. — The Government confessed that Britons do not know how to make coffee for foreign palates.

Dr. Edith Summerskill, parliamentary spokesman for the Food Ministry, said under a barrage of questions in the House of Commons:

"I appreciate that coffee, as prepared in this country, is not to the liking of overseas visitors."

Members of Parliament had expressed concern because of the expected influx of American tourists. Tom Driberg, Labor, had asked her if she wouldn't instruct the country's cooks in the fine art of brewing coffee.

The smartly-groomed Dr. Summerskill referred one and all to the Ministry's widely-circulared "The ABC of Cooking", which gives four ways of making coffee.

One is called the "warm jug" method:

"Warm the jug. Add coffee and salt. Pour in boiling water and stand in a warm place for about 15 minutes. It is a good plan to stand the jug in a saucepan of boiling water. Stir the coffee and let it settle again. Strain if necessary, but do not boil. For straining, use a very fine coffee strainer or a piece of fine muslin."

India, less than half the area of Canada, has more than 30 times the population. (389,000,000 in 1941). One of every five persons in the world is an Indian. 2726

SECOND FRONT—Samuel Merlin, (above), secretary-general of the Hebrew committee of national liberation, is shown at the special press conference in the United Nations building at Flushing Meadows, N.Y., when he predicted that the displaced Jews of Europe will open a "second front" and begin an exodus to Palestine in support of the Jewish underground forces now active in the Holy land.

Helpful Hints To Sheep Shearers

As a means of increasing the yield of high-grade wool, great care should be taken when the sheep are being shorn. By following the recommendations of the National Sheep Committee for handling fleece wool at shearing, the yield and profits may be increased through the prevention of damp, wet, and dirty wool appearing in the clip.

These recommendations are:

(a) Shear on a clean floor and avoid second cuts. In the case of sizeable range flocks, the holding pens should have slatted floors.

(b) Keep all short, hairy leg and face clippings away from the fleece. If there is any quantity of these clippings pack them separately in a small sack.

(c) Spread fleece, flesh side down, on a slatted table or on a clean surface.

(d) Remove all tags, dung locks or muddy bellies. Pack separately.

(e) Remove any bellies that are very burry, chaffy or strawy and also any other such badly affected fleece parts. Pack separately.

(f) Fold fleece twice from one side to bring back portion uppermost. Roll from britch to neck. Tie each fleece with one strand of paper twine. Never use binder or other sisal twine.

(g) Any reject fleeces or fleece portions such as black, dead or damaged should be packed separately.

LARGEST SLATE MINE

The largest slate mine in the world, situated in Merionethshire, Wales, has been worked for one hundred and thirty-five years. The blue-grey slates from this mine go to all parts of the world.

PRESIDENT TRUMAN ASKS PILGRIMAGE TO SOLDIERS' GRAVES

WASHINGTON. — President Truman suggested a pilgrimage by next-of-kin to visit the overseas graves of the Second World War heroes of the United States and see for themselves "that their dead shall rest in dignity and honor."

Some will want their dead brought home, he said, to lie in their native soil. And their wishes will be respected.

"I feel sure, however," he said in a statement, "that if they could see the care which is devoted to those who died in the First World War, and to the temporary cemeteries in which their own dead lie buried today, many of the next-of-kin would prefer that their loved ones should rest forever in the countries where they fell.

"I believe, therefore, that our government should make possible a pilgrimage to the permanent cemeteries overseas."

HISTORICAL FAIRS

Modern agricultural fairs in America date from colonial times when farmers put their products on display in market towns, primarily for sale.

Principal Indian exports are jute, cotton, hides, and skins, mica, manganese, tea and oil-seeds.

Health League of Canada presents Topics of Vital Interest

PROPER COOKING RETAINS FOOD VALUES

In these days of climbing food costs, wise homemakers know that correct cooking methods are as important as proper food selection and good meal planning.

Many of the food values present in raw food can be lost before that food reaches the table unless particular care is taken in preparation and cooking. For instance—

Do not soak vegetables before cooking.

If you must pare vegetables, pare thinly and cook immediately after paring.

If you must pare fruit, pare thinly, and immediately prior to eating.

Cook vegetables as quickly as possible.

Avoid overcooking—cook until just barely tender.

Steam vegetables rather than drown them in water. Put them in boiling water which does not quite cover them and cook them in a tightly covered saucepan. Where spinach is concerned, no water is needed other than the moisture on the leaves after washing.

Save the water in which vegetables are cooked and use in cream sauces, gravies and soups.

Never add soda to cooking vegetables. It may preserve the color but it destroys the vitamins.

Try to cook the right amount for each meal. This avoids waste and resultant expense. Also, storing and reheating causes loss of vitamins.

GHOST BEHAVES LIKE A GENTLEMAN

PENCAITLAND, EAST LOTHIAN, Scotland. — The Society for the Recording of Abnormal Happenings is to investigate the behavior of the "ghost of a perfect gentleman" which haunts Penkaet castle here.

Mrs. Holbourn says that when she and her husband first went to live in the 16th-century house, they were often disturbed by the sound of heavy footsteps and the sound of something "heavy and soft" being dragged along the floor.

"As time went on," she told reporters, "the sounds became trivial and playful, and sometimes when there was a light continuous tapping my husband would call out: 'Now, John, that's childish, stop it!'"

"Then the sound invariably ceased and we called the ghost the 'perfect gentleman'".

She said John Cockburn was the name of a former owner of the castle "who came to a tragic end", but did not give details of his death.

GETS NEW TRIAL—Sidney George Chambers, 34, sentenced to hang June. 6 for the murder of Marian Rusnak, nine, at St. Catharines, Ont., last December, has been granted a new trial in a judgment handed down by the court of appeal in Toronto. Father of an eight-year-old girl, Chambers was arrested Jan. 1 and charged wtih the murder of the Rusnak girl, who disappeared two days before Christmas while carrying home a toy drum for her brother. She was last seen by a neighbor, who told police she saw the child walking down the street with a tall slim man.

USEFUL HINT

To keep brown sugar from hardening, remove it from the paper container as soon as it is opened and store it in a tightly sealed jar. Air dries out the sugar.

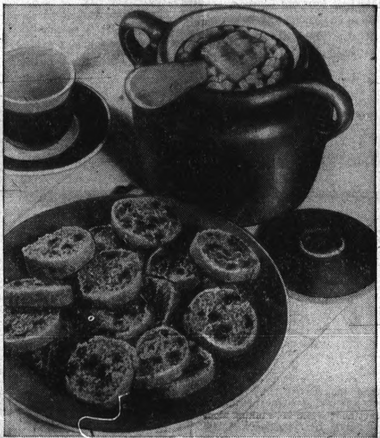

BRAN BROWN BREAD AND BAKED BEANS INSEPARABLE TEAM—It just seems that baked beans and Bran Brown Bread are a team of foods that go together. Especially, it is a good filling combination for a spring supper, when the children plan to have their friends stay to eat with the family. This is a good basic menu, plus a big green salad and a hot vegetable, and a fruit dessert, if there is any room left! Bran Brown Bread has high nutritional value, because it contains bran, raisins and molasses, all excellent sources of iron so necessary for building good, rich blood.

Steam Bran Brown Bread

1 cup All-Bran
½ cup raisins
¾ cup buttermilk or sour milk
⅓ cup light molasses
1 cup sifted flour
1 teaspoon soda
½ teaspoon salt

Combine bran, raisins, buttermilk and molasses. Sift flour with soda and salt; add to first mixture, stirring only until flour disappears. Fill greased cans two-thirds full; cover tightly and steam for three hours. Yield: 2 loaves (4½ inch cans, 2¾ inches in diameter).

THIS CURIOUS WORLD By WILLIAM FERGUSON

ANSWER: Pacers. Their records have been a fraction of a second faster for a century.

OUR CROSSWORD PUZZLE

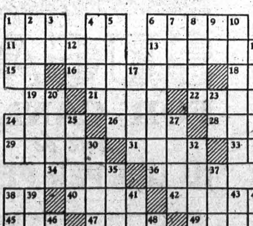

HORIZONTAL

1 A narrow inlet
4 Symbol for samarium
6 Punctured tire (pl.)
11 Summing up
13 To recite
15 Hebrew letter
16 A jaeger gull (pl.)
18 Brother of Odin
19 Form of 'to be'
21 Fencing sword
22 Ireland
24 Exclamation of sorrow
26 Irish Gaelic
28 Those in power
29 Province in N. E. Brit. India
31 To endure
33 Earth goddess
34 Mackerel like fish of West Indies
36 Pertaining to aircraft
38 French for 'and'
40 Term of affection
42 A loop with running knot
45 To pull with force
47 A row
49 Crushing blow
50 A tune
52 Body of water (pl.)
54 Indian mulberry
55 A compass point
56 Flower (pl.)
59 While
61 Plan
63 Fears
65 Observes
66 Spanish: yes
67 A compass point

VERTICAL

1 To knock
2 Standard of perfection (pl.)
3 Paid notice
4 To cut, after snick
5 Love feast among the primitive Christians
6 Genus of sweet-scented S. Afr. herbs
7 Irish god of the sea
8 Part of church
9 Symbol for tellurium
10 Conserving
12 Pronoun
14 Taut
17 A European
20 Church service
23 Jap marine measure
24 Cooled lava
25 Declared
27 Paradise
30 To encounter
32 God of love
35 Dried grapes
37 Midwestern state
38 African antelope
39 Soup dish
41 Female ruffs
43 Vegetable dishes
44 French for "and"
46 U. S. soldier
48 Predatory incursions
51 Mine entrance
53 Indian residing along Gulf of California
57 To mature
58 A direction
60 A compass point
62 Therefore
64 A dipthong

Answer To Last Week's Puzzle

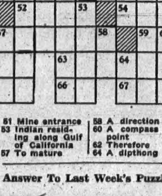

LITTLE REGGIE — By Margarita

PEGGY —By Chuck Thurston

THE TILLERS —By Les Carroll

REX CAFE

will be under

NEW MANAGEMENT

Monday, June 2

WE SOLICIT A CONTINUANCE OF YOUR PATRONAGE

Open 6:30 a.m. to Midnight

Meals - SHORT ORDERS - Lunches

Cigarettes - Tobacco - Ice Cream - Confectionery

George Low Chas. Pilfold Norm Walker

We're a "fresh up" family

● Fresh up with 7-Up, the tangy, sparkling family "fresh up" that puts a smile on the face, a lilt in the laugh. It's the wholesome, happy drink for every family occasion.

"Fresh up" with

You like it—it likes you

15

Local and General Items

Lew. Williams was a business visitor to Calgary on Wednesday.

Mr. and Mrs. W. H. Chappell spent the holiday week end in Lethbridge.

Miss Kathleen Walker and Miss Rita Bonneau, will leave for Banff next week, whre they will spend their vacation.

The baseball season opens on Sunday afternoon at 2:30 when Michel-Natal will oppose Blairmore at the local stadium.

On Sunday evening at 7:30 in Central United church a talk on "Inspirational Highlights of the Conference" will be given and the soloist will be Mrs. Alfred McKay. You are cordially invited to be present.

The death occurred at Coleman on Wednesday, of Mrs. Marie Eyesackers, at the age of 73 years. Funeral will be held from the United church in Coleman on Sunday at 2:30 p.m. Mrs. D. Mills, of Blairmore, is a daugher of deceased.

At the last IODE whist drive on May 27, 8 tables were in play. Prizes were won by Mrs. D. Mills, 1st, donated by Rex Cafe; Mrs. Weltens, 2nd, donated by Java Shop. Mystery Box was won by Mrs. Godfroid, donated by Orpheum theatre.

Mrs. C. Johnson and daughter returned to Taber on Wednesday after spending a week at the home of Mrs. M. Johnson.

Mr. G. Rees, Veterans Officer is leaving for his annual vacation on Monday, June 2nd, and will not be in the local Employment office until June 25th, 1947.

The following places are open to serve motorists on Sunday up to 7 p.m. and evenings next week till 10 o'clock: Hughie Motors, Bellevue; Blairmore Motors, Blairmore; Motordrome, Coleman; Lud's Garage, Frank; Hillcrest Garage, Hillcrest.

The man with the deep-set, smouldering eyes and the Desperate Desmond moustache glared savagely at his assistant. "Are the hot irons ready?" he asked.

"They are," cowered his assistant. "They are red hot."

"Is the oil burning?"

"Yes, sir, it is searing."

"Is the victim tied securely?"

"She can't move a muscle."

"Is the white sheet fastened over her?"

"It is sir."

The villainous-looking man gave a fiendish chuckle and concluded: "Okay, Toots, give her the $3.00 permanent."

Mr. and Mrs. M. McMillan, of Cow[illegible] visitors to Blairmore on Tuesday.

WANTED—Horses for Fox Meat; 1c pound. Contact JOE JACOB, Hillcrest, Alta. [May 9-tf

Among the ladies leaving for Banff next Monday to attend the Eastern Star convention are Mrs. S. Bannan, Mrs. A. MacDougall and Mrs. Jean Wolstenholme.

The engagement is announced of Anne, youngest daughter of Mrs. MacDonald and the late J. A. MacDonald of Blairmore, to Herbert Earl eldest son of Mr. and Mrs. H. W. Martin of 1185 Bay Ave., Trail, BC The wedding to take place at the Blairmore United church on July 3rd.

APPLICATION FOR LEASE OF ROAD ALLOWANCE OR SURVEYED HIGHWAY

Notice is hereby given that G. H. Roberts, of Calgary, has made application to the Minister of Public Works, Edmonton, for a lease of the following road allowance or surveyed highway, viz., W. of S.W. ¼ Sec. 19, W. of Sec. 18, W. of Sec. 7 East of S.E. ¼ Sec. 19, E. of N.E. ¼ Sec. 18, E of Sec.7, North of N.W. ¼ of Sec. 7, all Township 9, Range 2,W. of 5th.

Any protest against the granting of the above mentioned lease must be forwarded to the Minister of Public Works, Edmonton, within thirty days of this notice.

Dated at Calgary, Alberta
GEORGE HADLEY ROBERTS
(Applicant)
May 18th, 1947.

SUBSTANTIAL REWARDS PAID IN SEARCH FOR "EMPTIES"

Substantial rewards have been paid to Albertans who were successful in apprehending E. B. Bottles, alias "Empties", it was announced today by authorities at Deliveries Limited, agents for the Brewing Industry from where Bottles escaped work.

During the past month, rural and urban residents have co-operated in an intensified search for Bottles, investigating the culprit's favored hide-outs such as basement corners and wall closets. Deliveries Limited paid rewards of 20 cents per dozen to persons apprehending the fugitive and returning Bottles to their custody.

The escape of the fugitive from essential work in the brewing industry was regarded as serious, with Bottles now back on the job, the industry expects to be able to maintain its normal output. However, Deliveries Limited, while reporting success in the current campaign, asks citizens to continue to keep a sharp look-out, and warned that Bottles may attempt another escape and again return to favored hiding places.

my Husband asked my choice

...and I said **CHEVROLET**

"Why was Chevrolet my choice? Because, like most women, when I shop my one idea is to get the most value for my money—and Chevrolet is the car that gives you just that. As far as beauty, comfort, and all-round quality are concerned, Chevrolet is way up there with the *big* cars. Yet when it comes to price—well, the price is *so* much lower it's hardly believable. And another thing I like—the upkeep cost won't strain our family budget! Yes, my choice was Chevrolet, and my husband says I couldn't have chosen better.

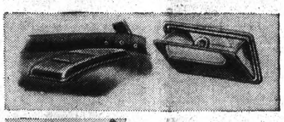

Big-Car value in small details, too! Most Chevrolet models have retractive assist straps, ventilating rear-quarter windows, ash receiver set into the top of the instrument panel, and either one or two in the rear passenger compartment.

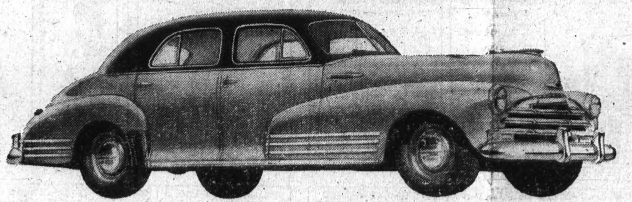

A PRODUCT OF CHEVROLET GENERAL MOTORS

C-347B

Crows' Nest Pass Motors

Phone 105 - Blairmore, Alberta.

BLUE RIBBON BAKING POWDER

"always reliable"

PRESENTS

4 BOOKLETS FOR CHILDREN

LOOPIN & JAGGERS SERIES

Printed in four colours and fully illustrated, these books are obtainable ONLY with Blue Ribbon Coupons. Send coupons to the value of three pounds for each book; found in Blue Ribbon Tea, Coffee, Baking Powder and Cocoa. Specify book wanted by number: 1, 2, 3 or 4.

THE 1947

Special Allowance of

SUGAR FOR CANNING

will be

10 LBS. PER PERSON

As in previous years this special allowance of sugar for canning will be in addition to the regular sugar ration. It will be made available in two amounts of 5 pounds each.

THESE ARE THE COUPONS TO PROVIDE THE EXTRA SUGAR

VALID MAY 15th	VALID JULY 17th
Coupons Y1, Y2, Y3, Y4, Y5.	Coupons Y6, Y7, Y8, Y9, Y10

Coupons may be used as desired after their respective validity dates, and will remain valid until at least December 31st, 1947.

Each coupon is good for the purchase of 1 pound of sugar.

The world sugar situation has been improving and has made possible the recent increases in the Canadian allowance. World supplies, however, are still inadequate to meet demand, requiring continued rationing.

THE WARTIME PRICES AND TRADE BOARD